Gitarrenschule, Stück Nr. 11

aus: Guitar-Skole

Guitar

Ferdinando Carulli (1770–1841)

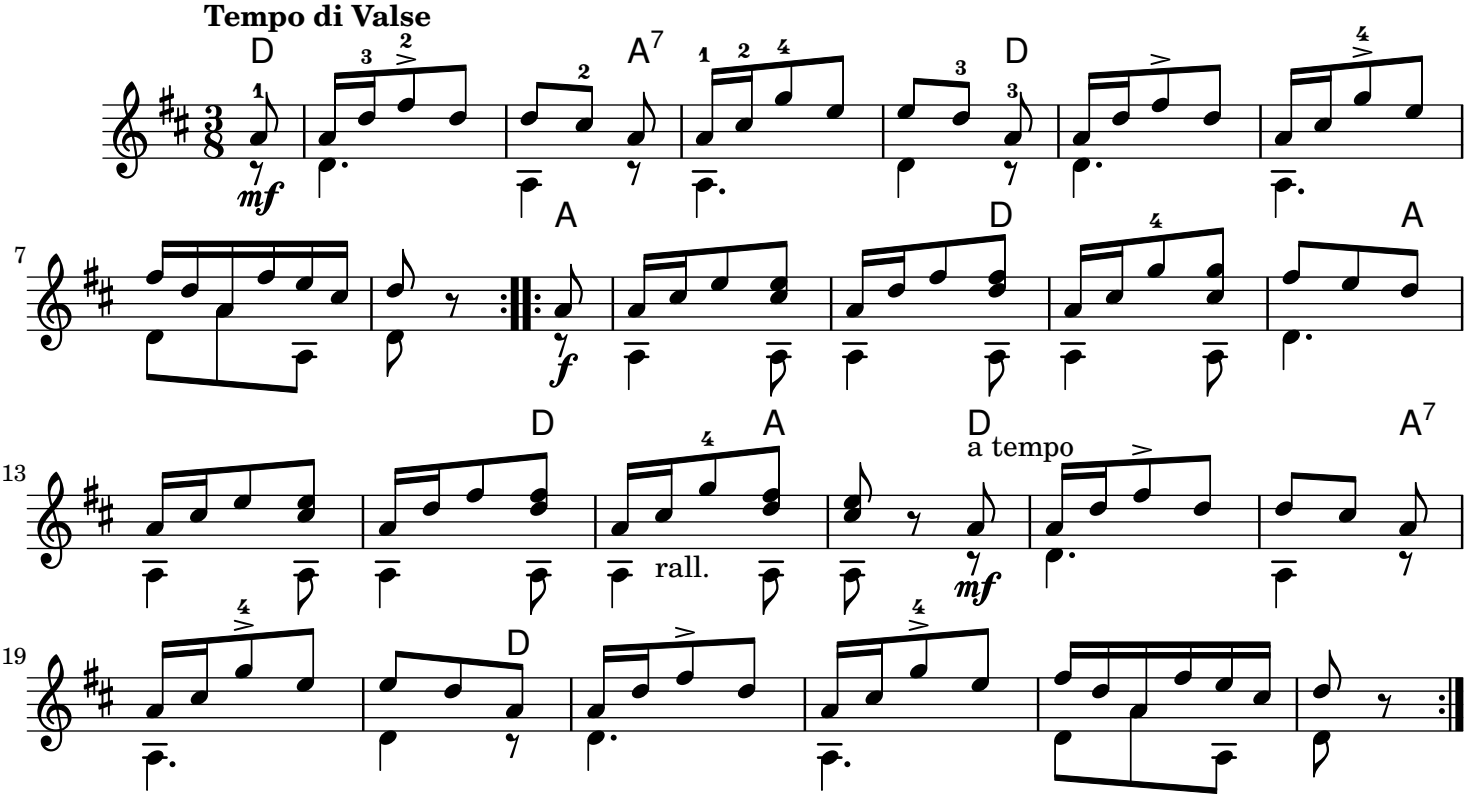

Mutopia Project | Typeset using LilyPond © 2009 by Louie van Bommel — Mutopia-2018/12/04-1665
Creative Commons Attribution 4.0 International License — free to distribute, modify, and perform